VAMPIRES WILL NEVER HURT YOU

As recorded by My Chemical Romance

(from the 2002 Album "I Brought You My Bullets, You Brought Me Your Love")

Transcribed by Elliott Butt

Words by My Chemical Romance
Music by My Chemical Romance
Arranged by My Chemical Romance

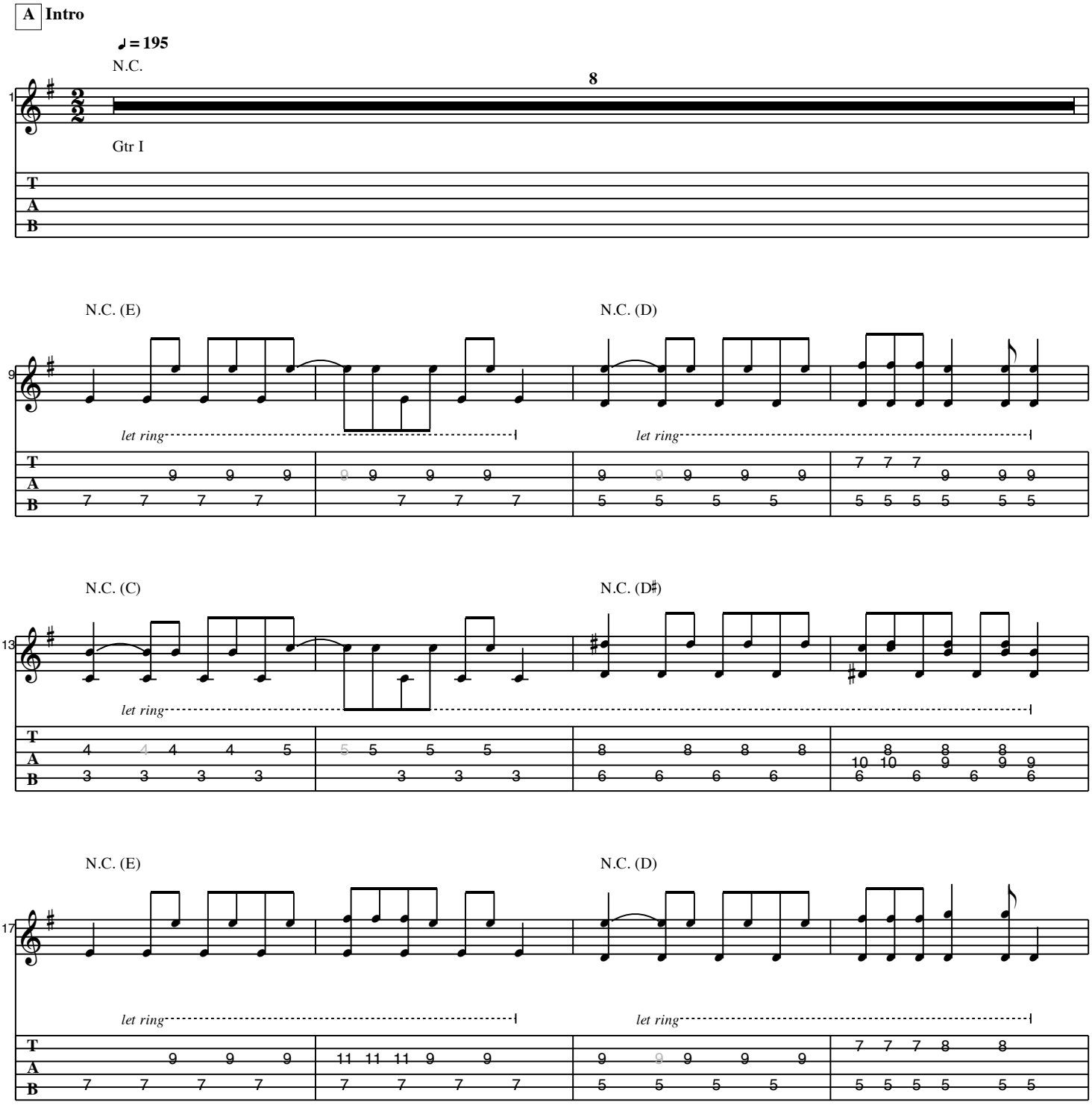

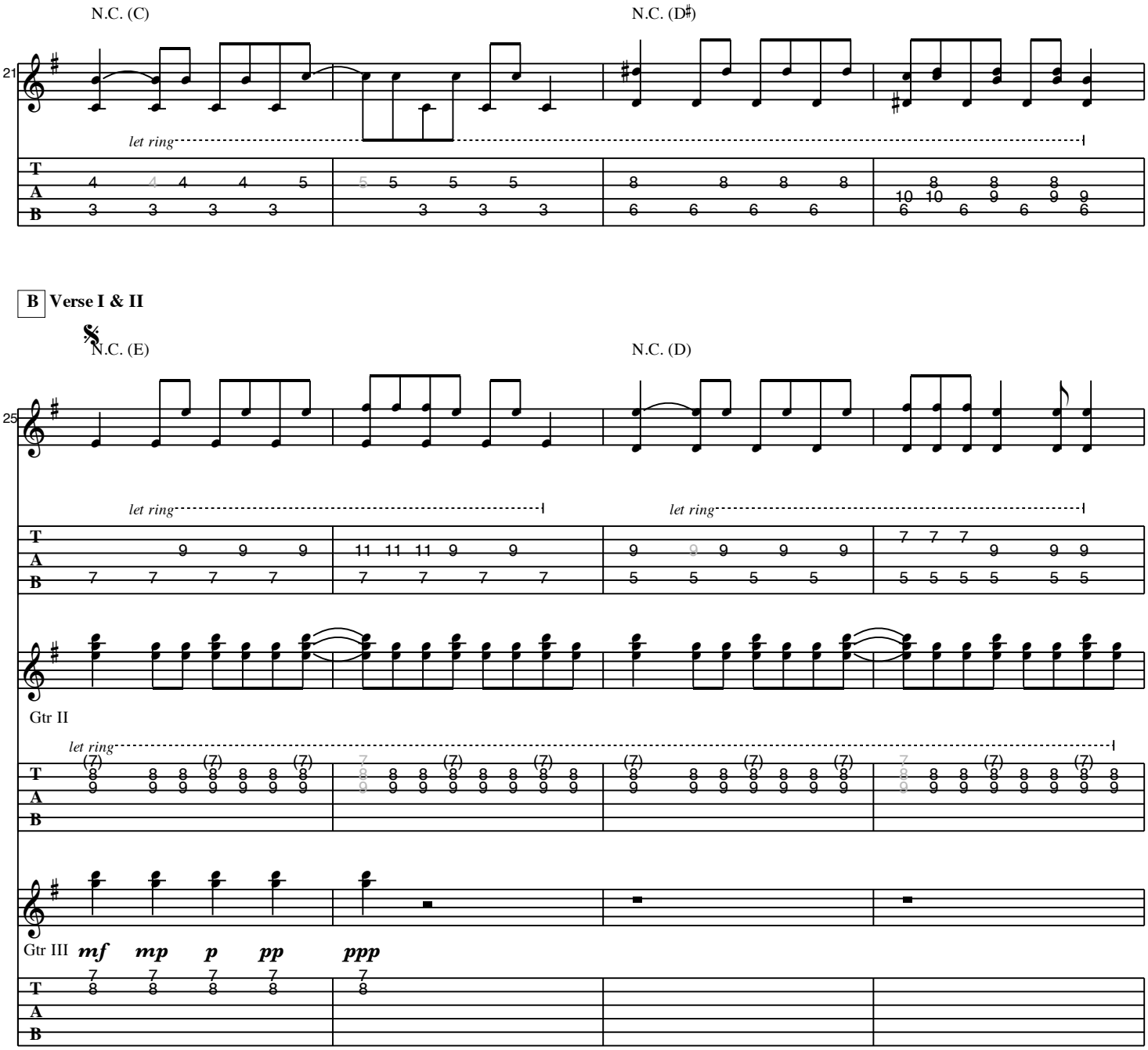
N.C. (C)
N.C. (D♯)
21
let ring
B Verse I & II
N.C. (E)
N.C. (D)
25
let ring
let ring
Gtr II
let ring
Gtr III
mf
mp
p
pp
ppp

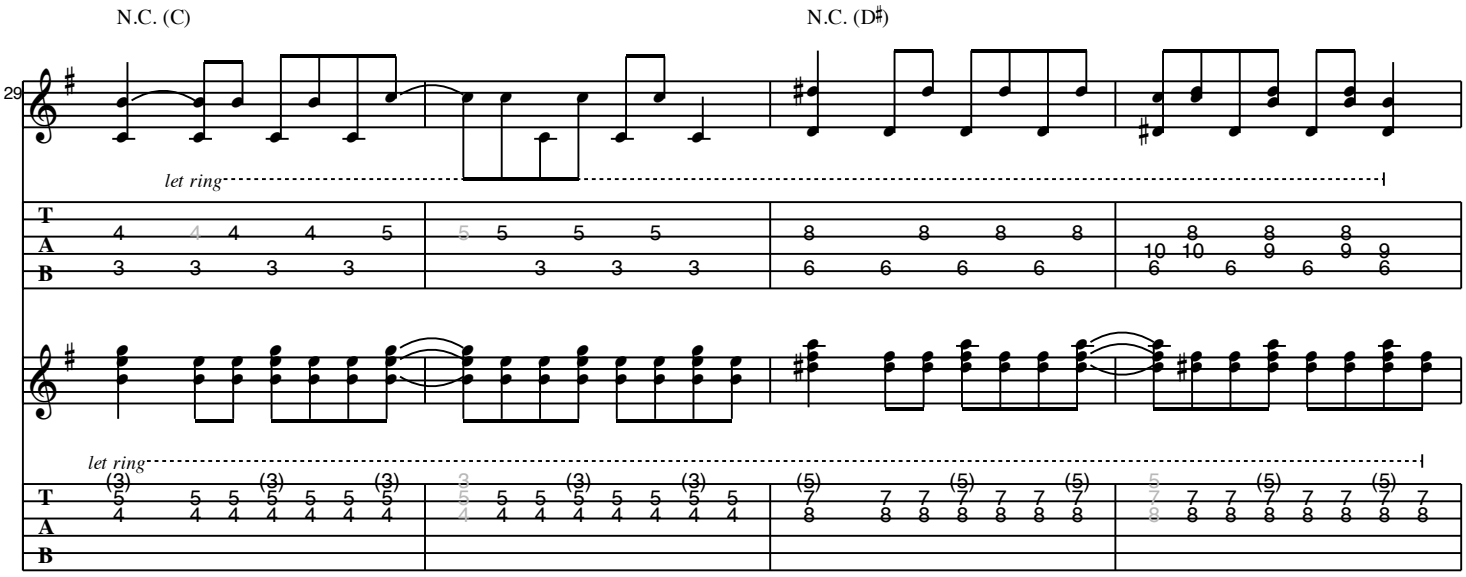
N.C. (C)
N.C. (D♯)
29
let ring
let ring

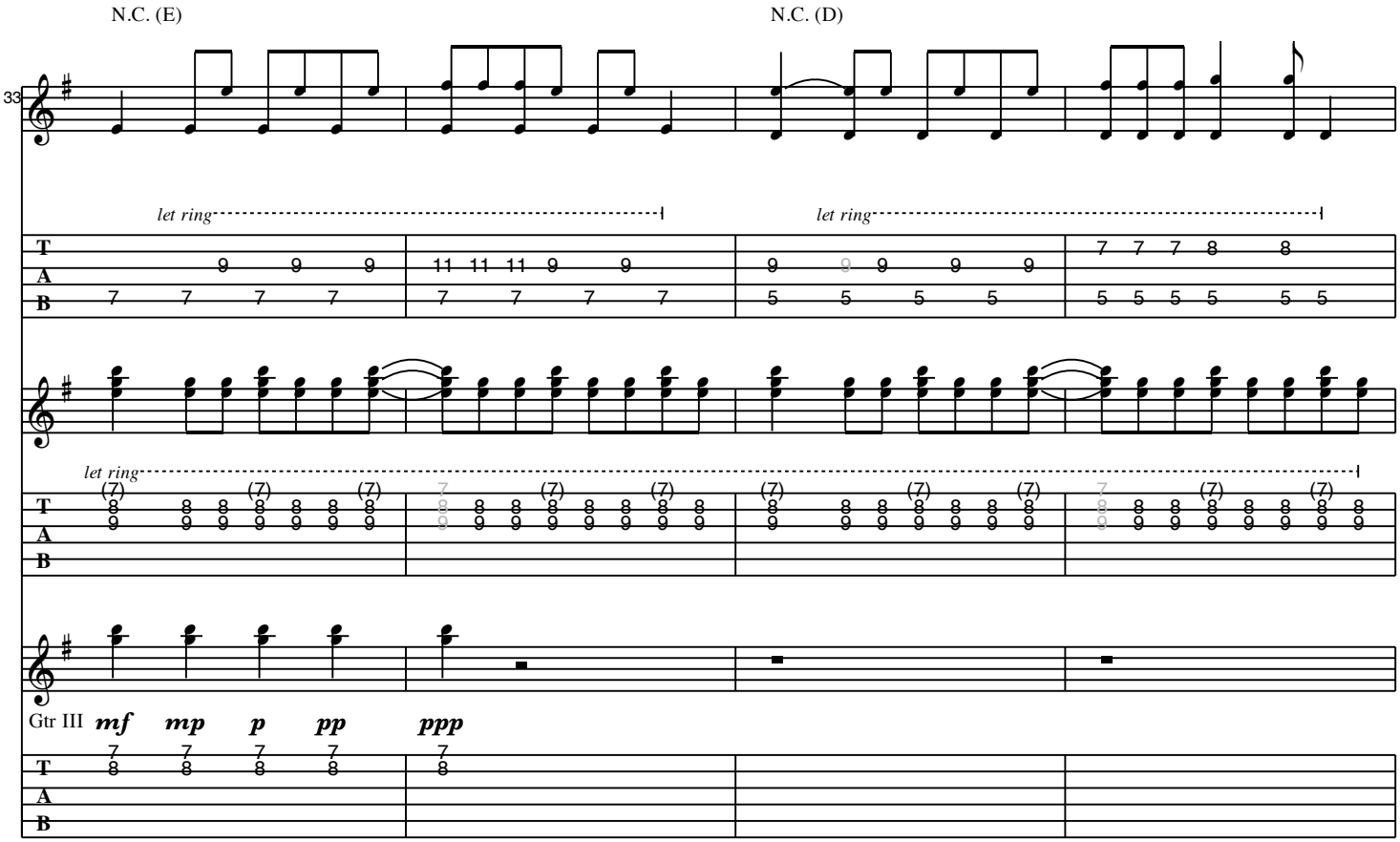
N.C. (E)
N.C. (D)
33
let ring
let ring
let ring
Gtr III
mf
mp
p
pp
ppp

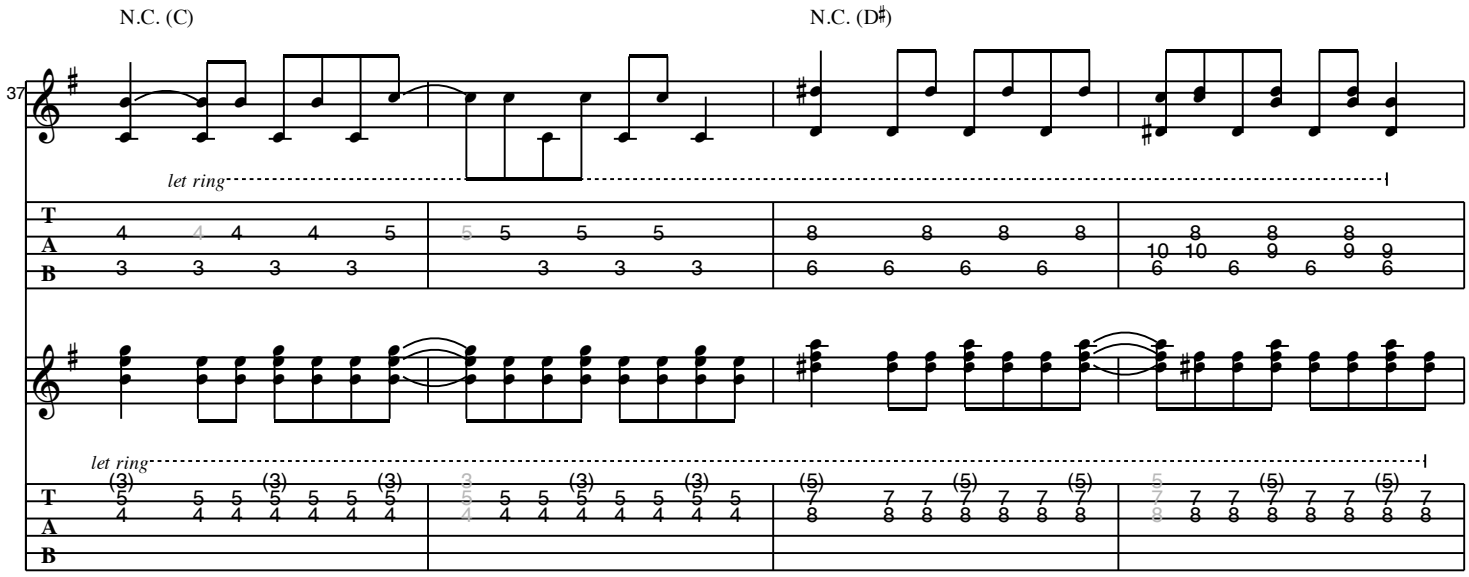
N.C. (C)
N.C. (D♯)
37
let ring
let ring

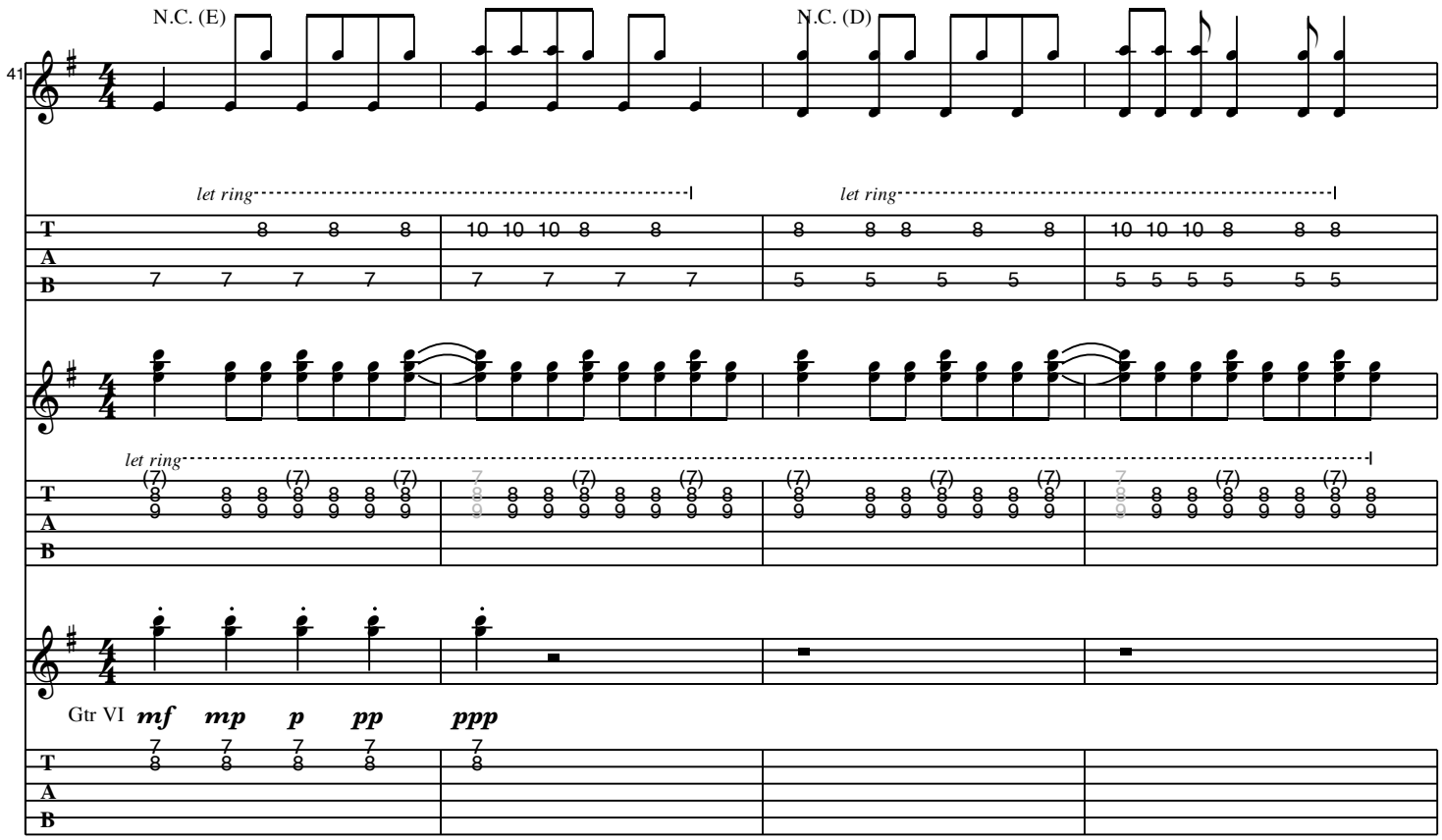
N.C. (E)
N.C. (D)
41
let ring
let ring
let ring
Gtr VI
mf
mp
p
pp
ppp

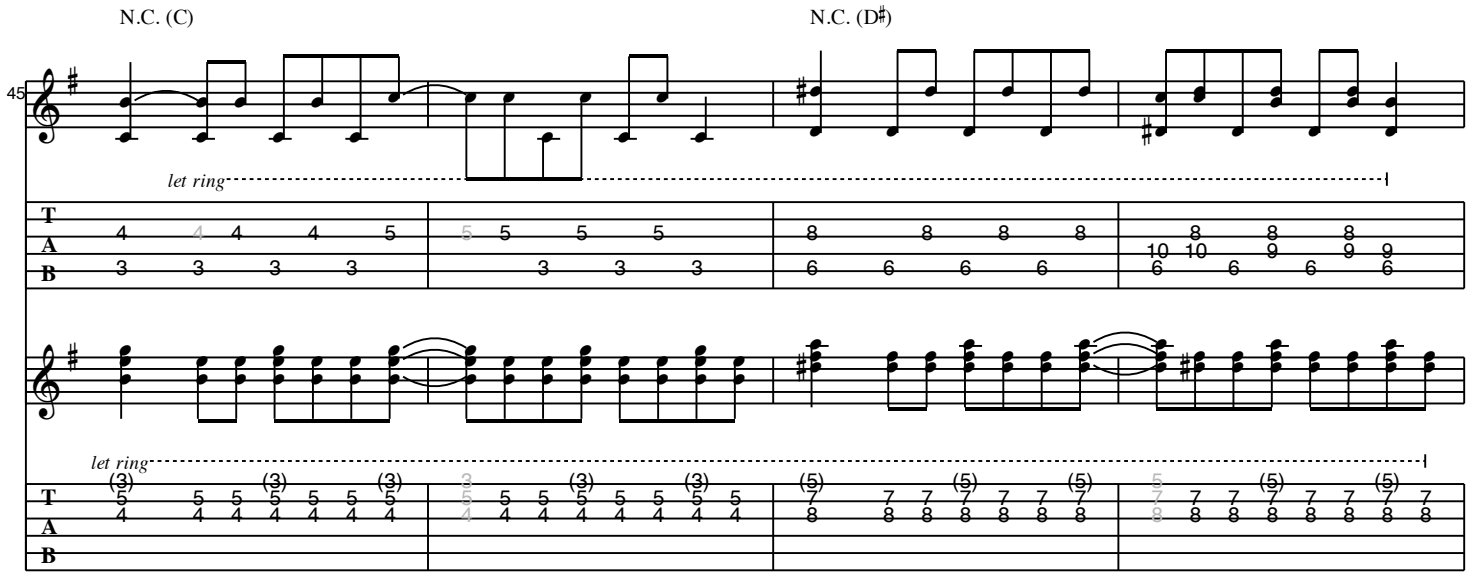
N.C. (C)
N.C. (D♯)
45
let ring
let ring

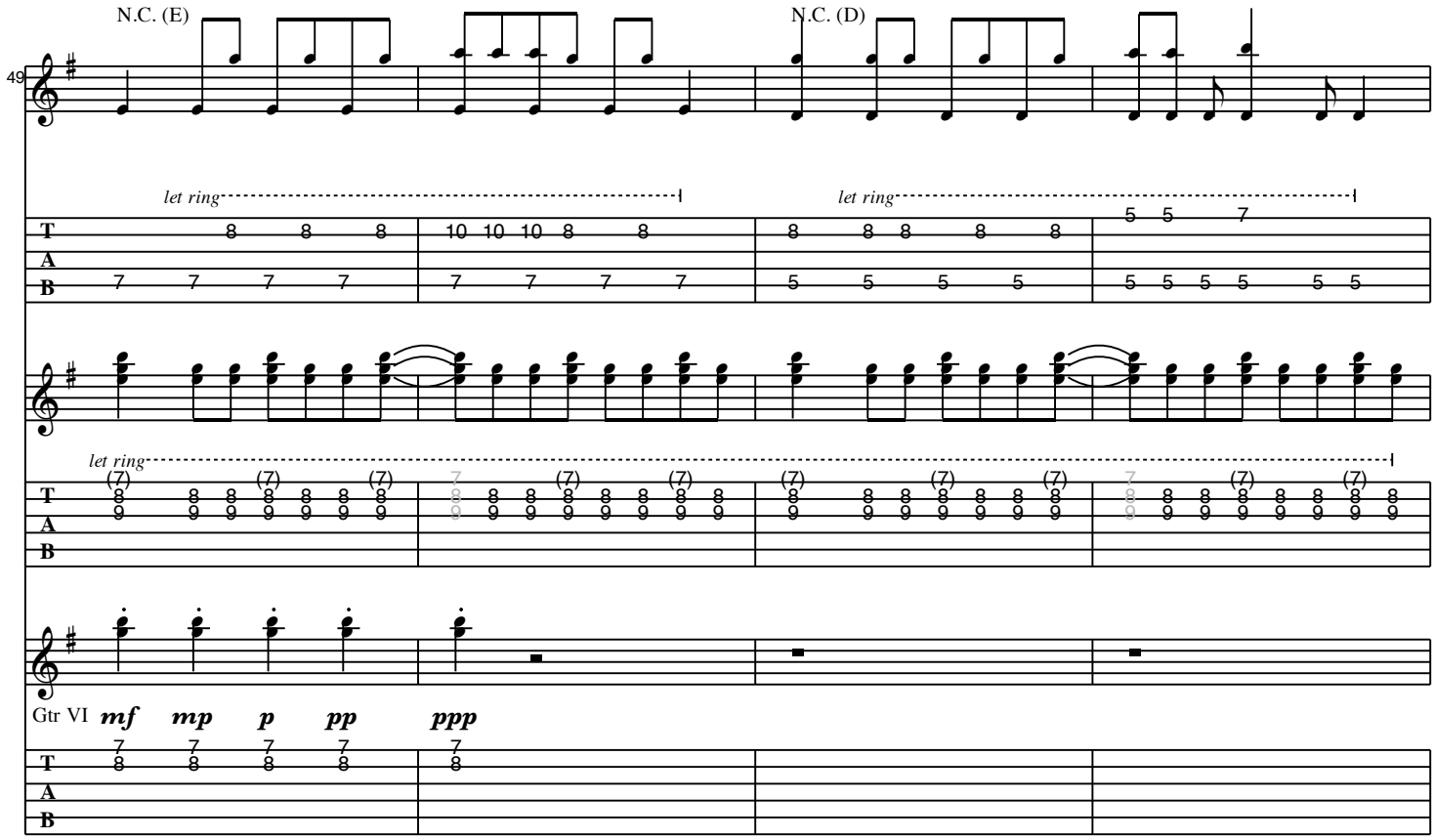
N.C. (E)
N.C. (D)
49
let ring
let ring
let ring
Gtr VI
mf
mp
p
pp
ppp

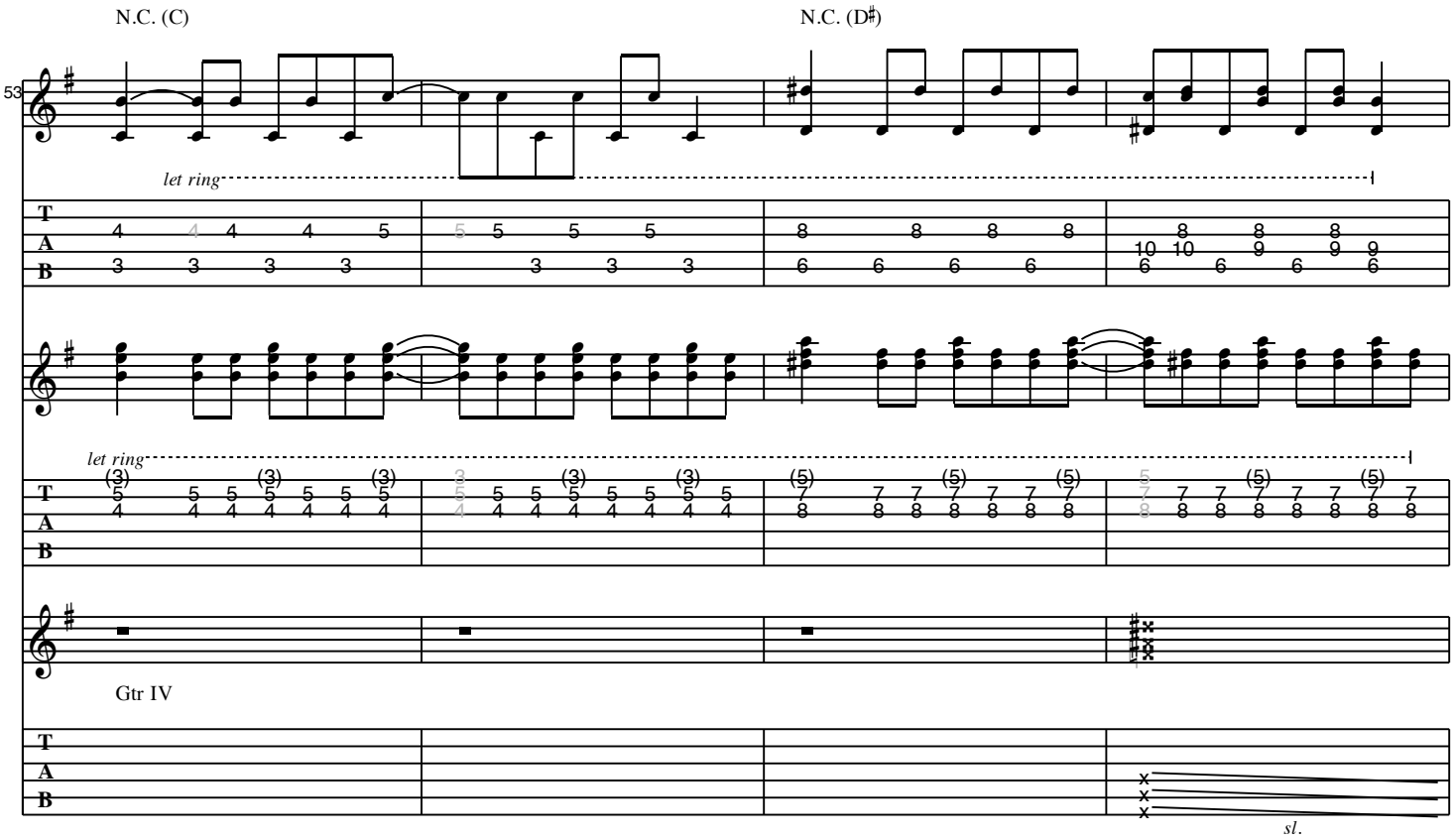

C Chorus

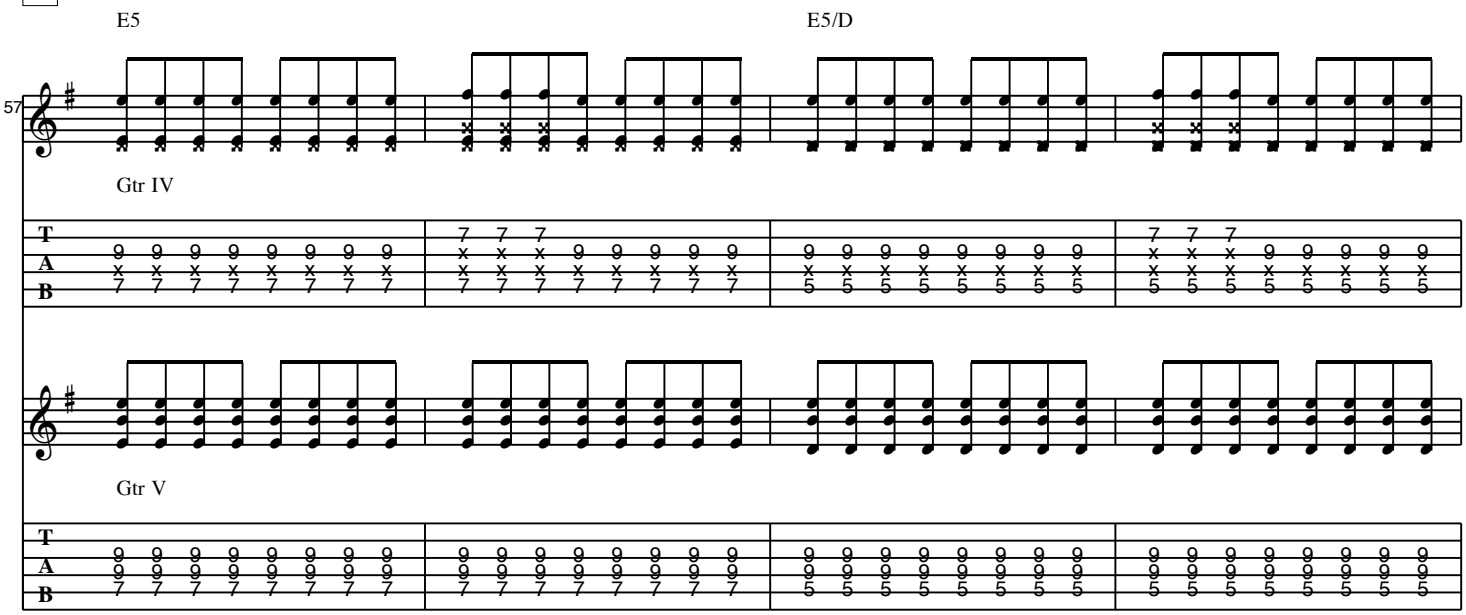

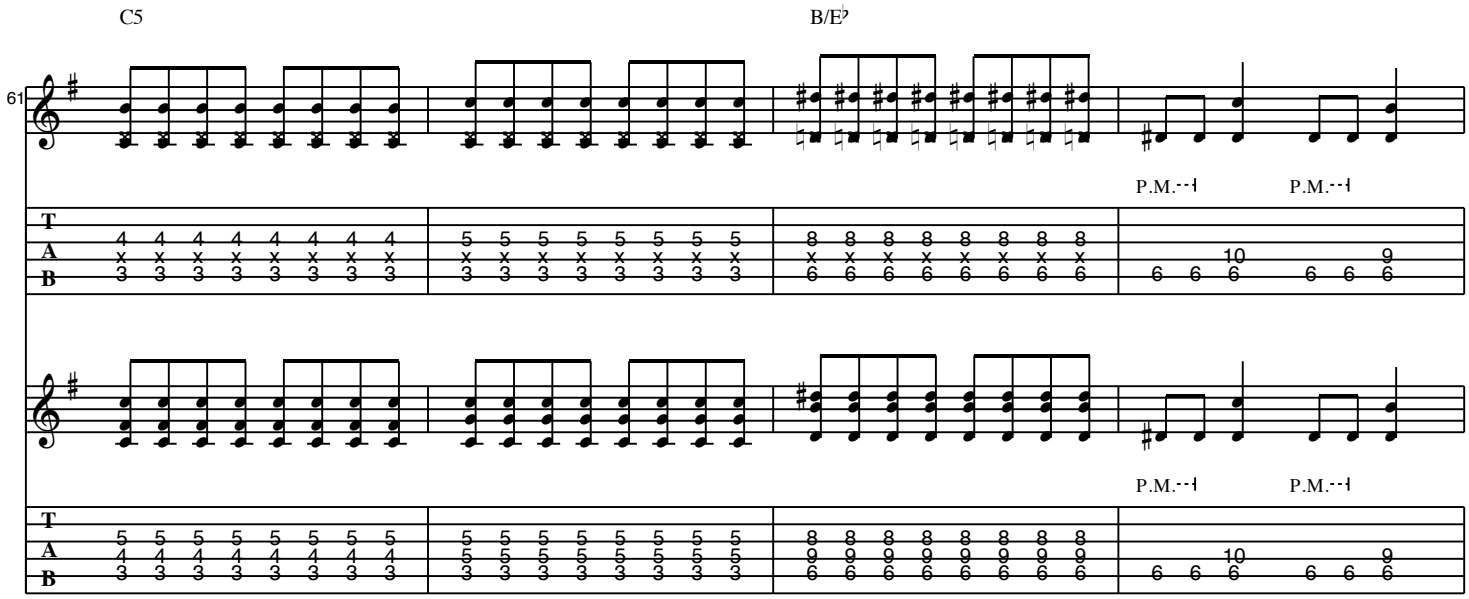
C5
B/E♭
61
P.M.
P.M.
P.M.
P.M.

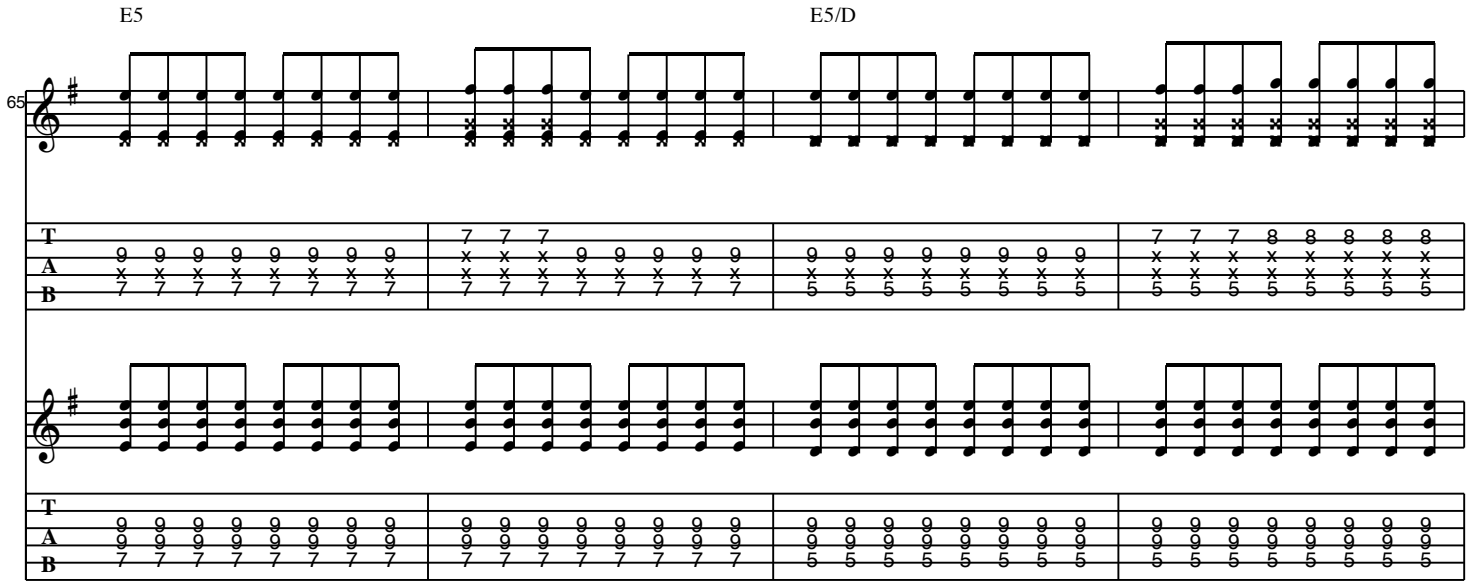
E5
E5/D
65

to Coda

C5 B/E♭

69

T A B

D **Pre-Verse**

D.S. al Coda

E5

73

Gtrs IV, V

T A B

E **Interlude**

♩ = 205

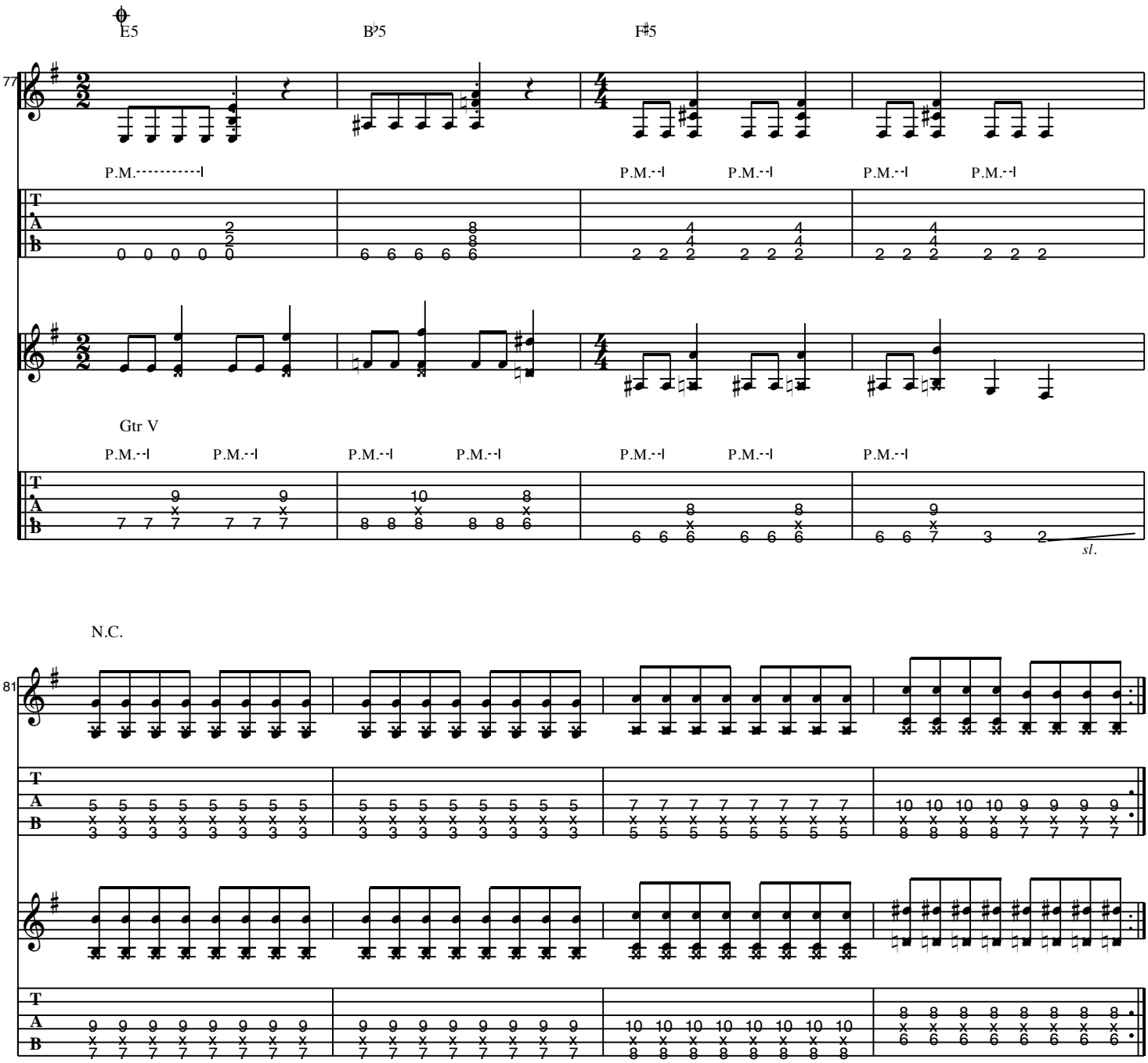

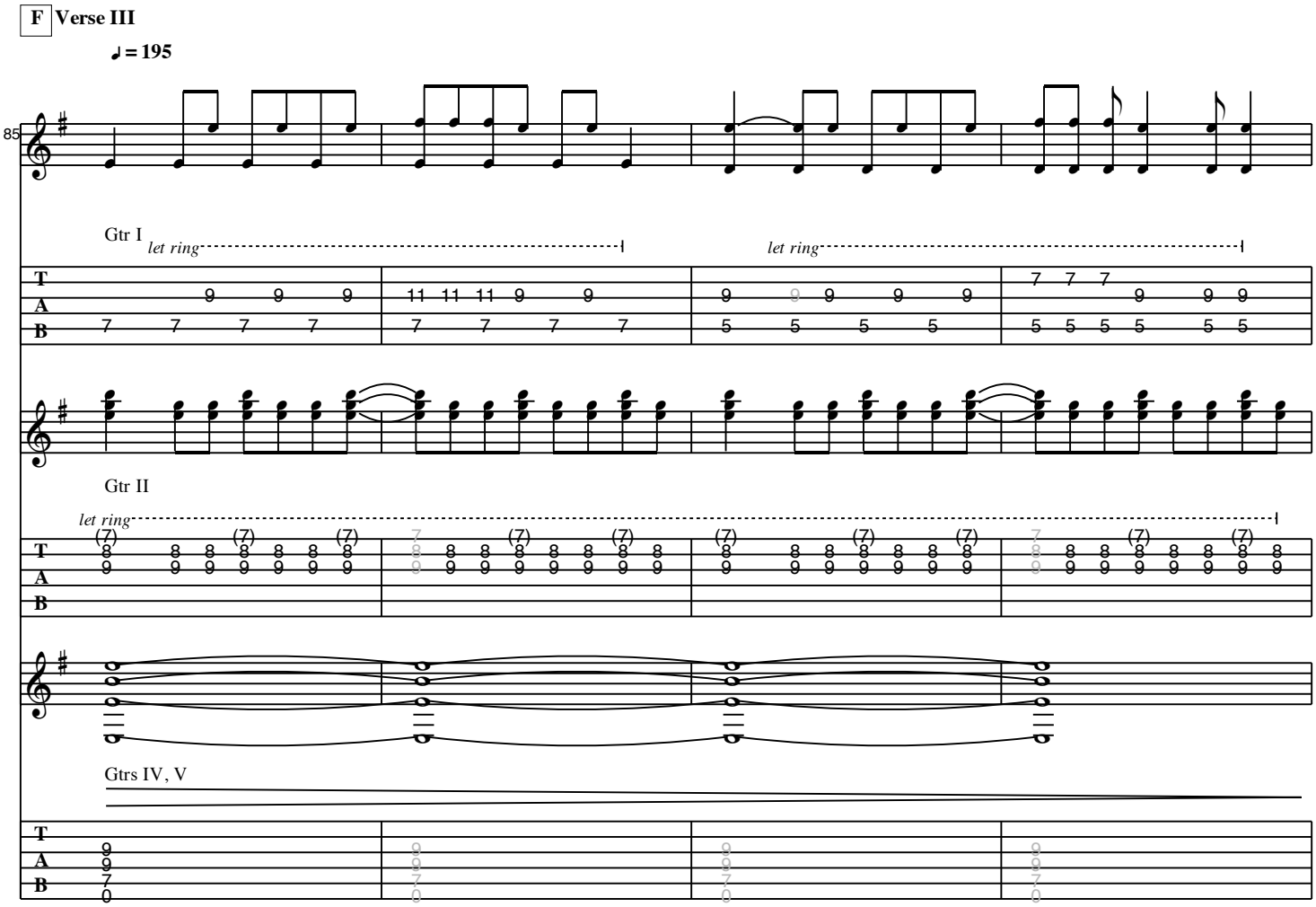
F Verse III
♩ = 195
85
Gtr I
let ring
let ring
Gtr II
let ring
Gtrs IV, V

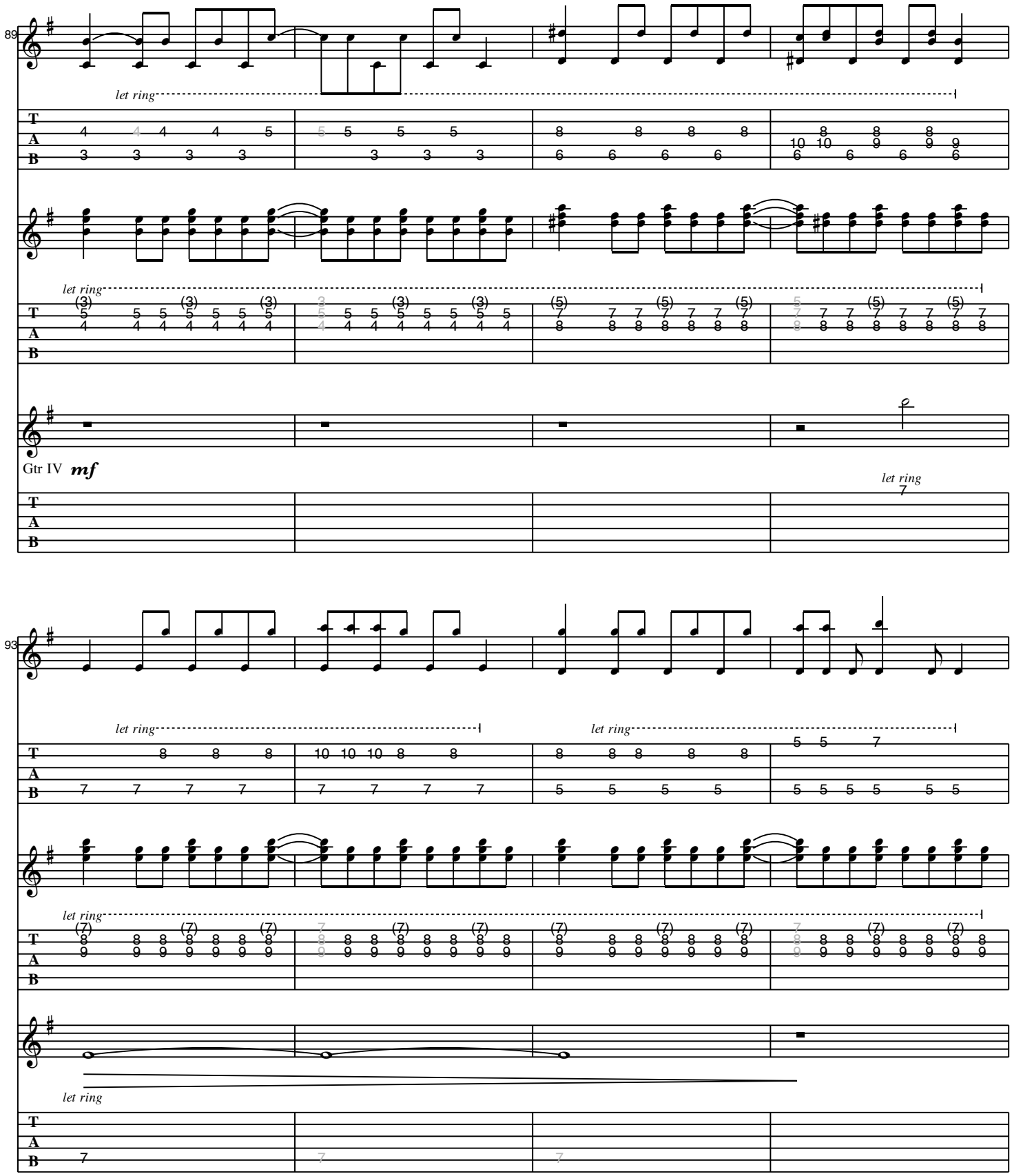
89
let ring
let ring
Gtr IV
mf
let ring
93
let ring
let ring
let ring
let ring

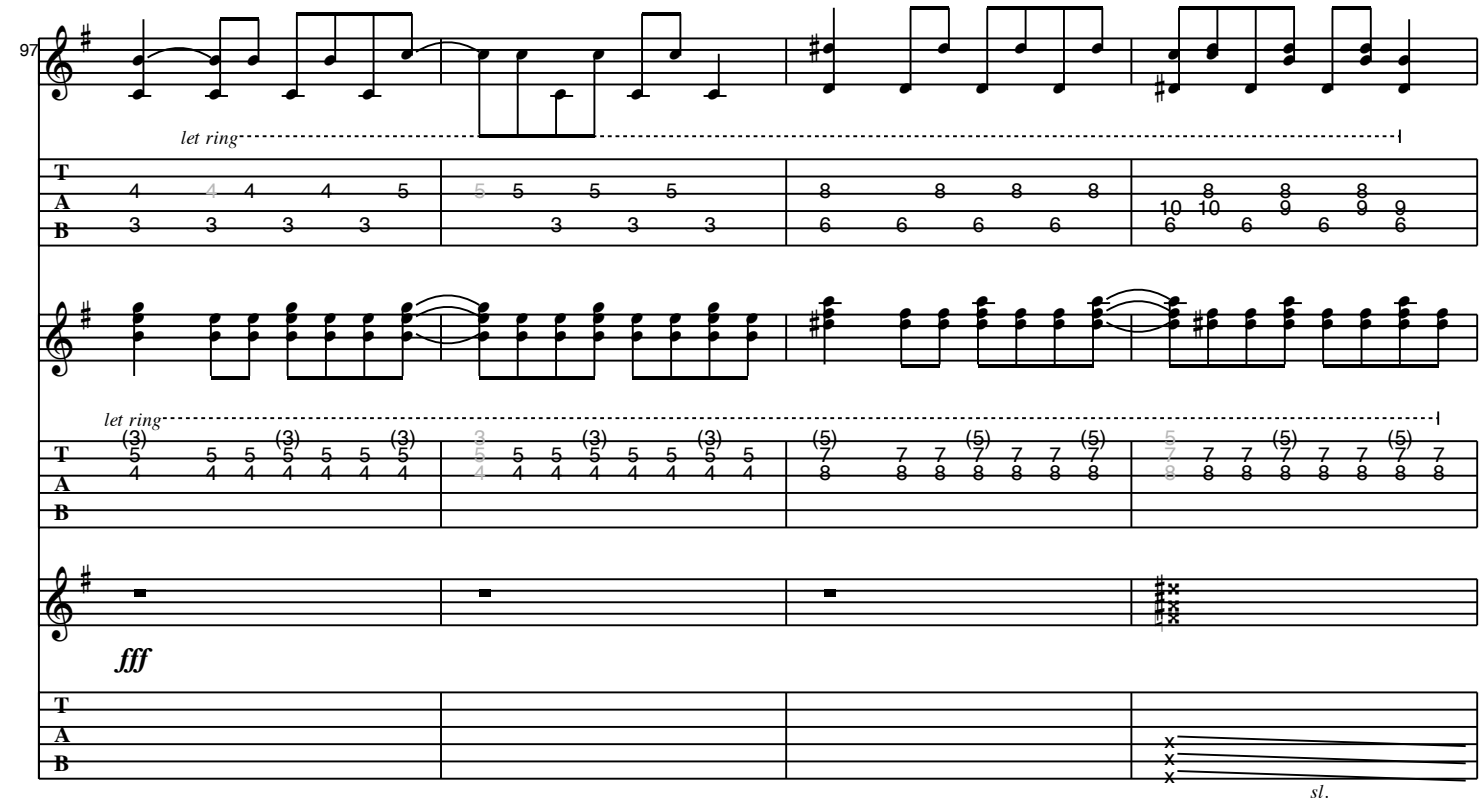

G Chorus

N.C.

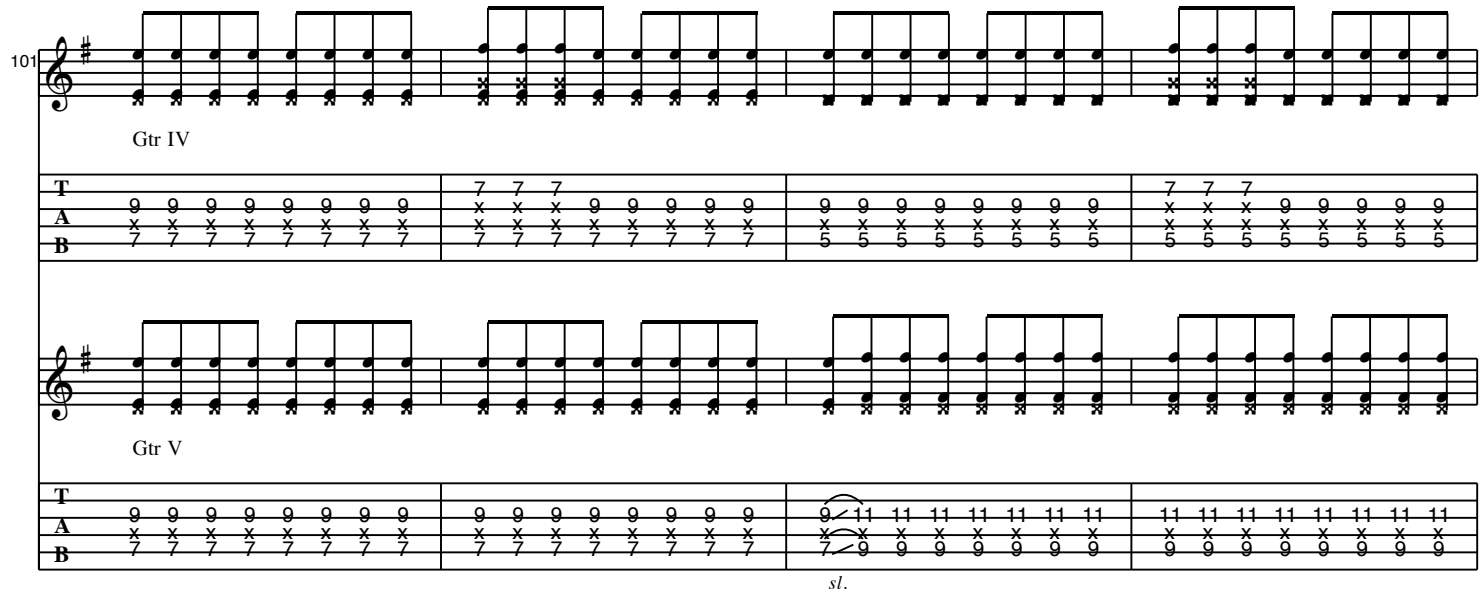

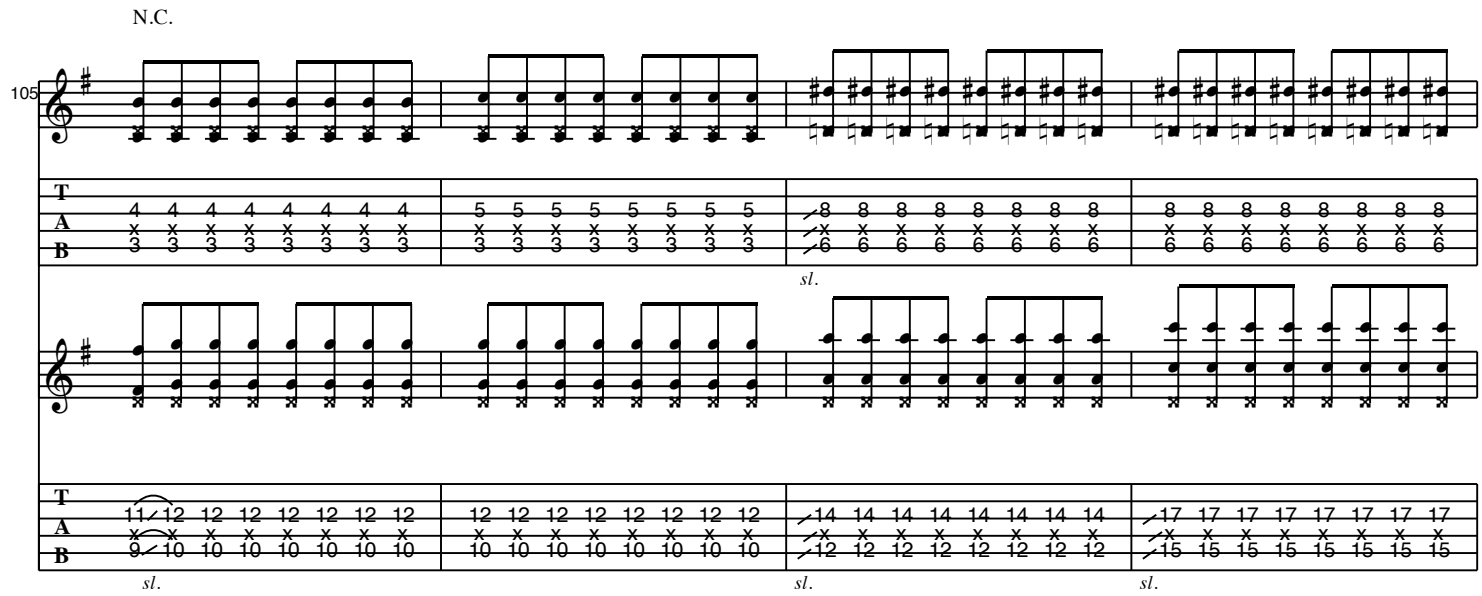
N.C.
105
T
A
B
sl.

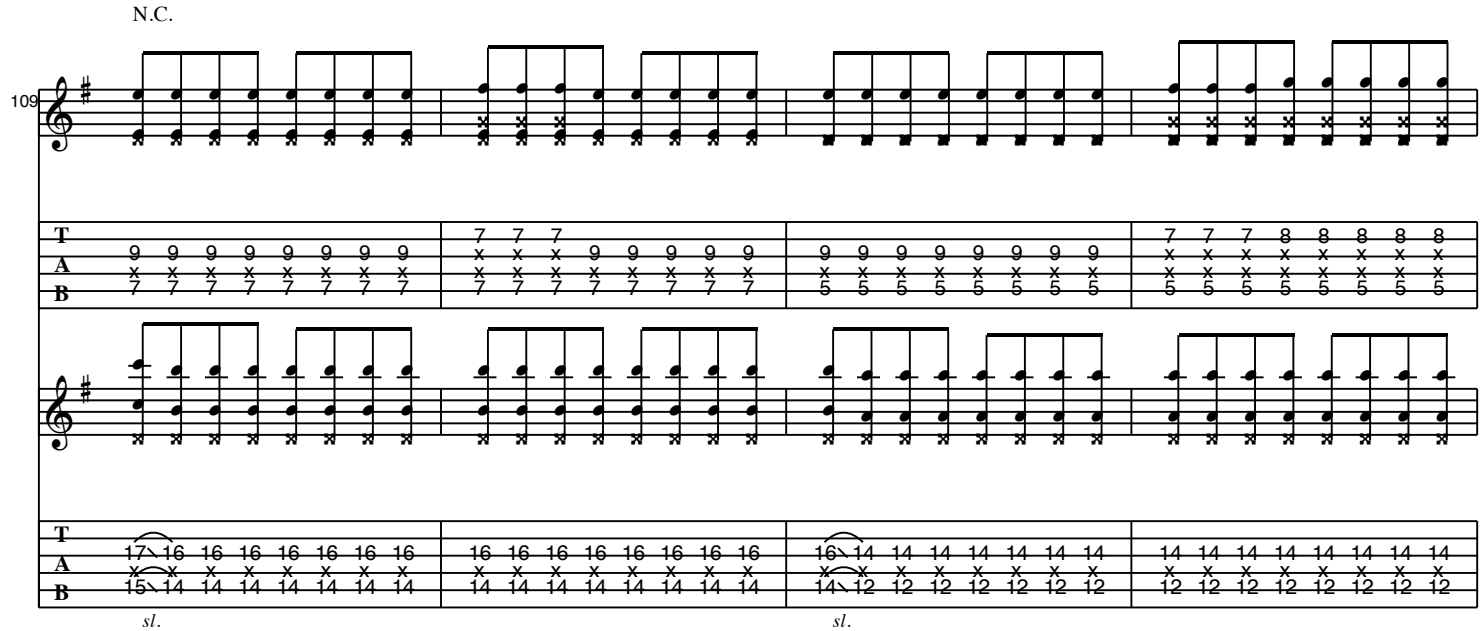
N.C.
109
T
A
B
sl.

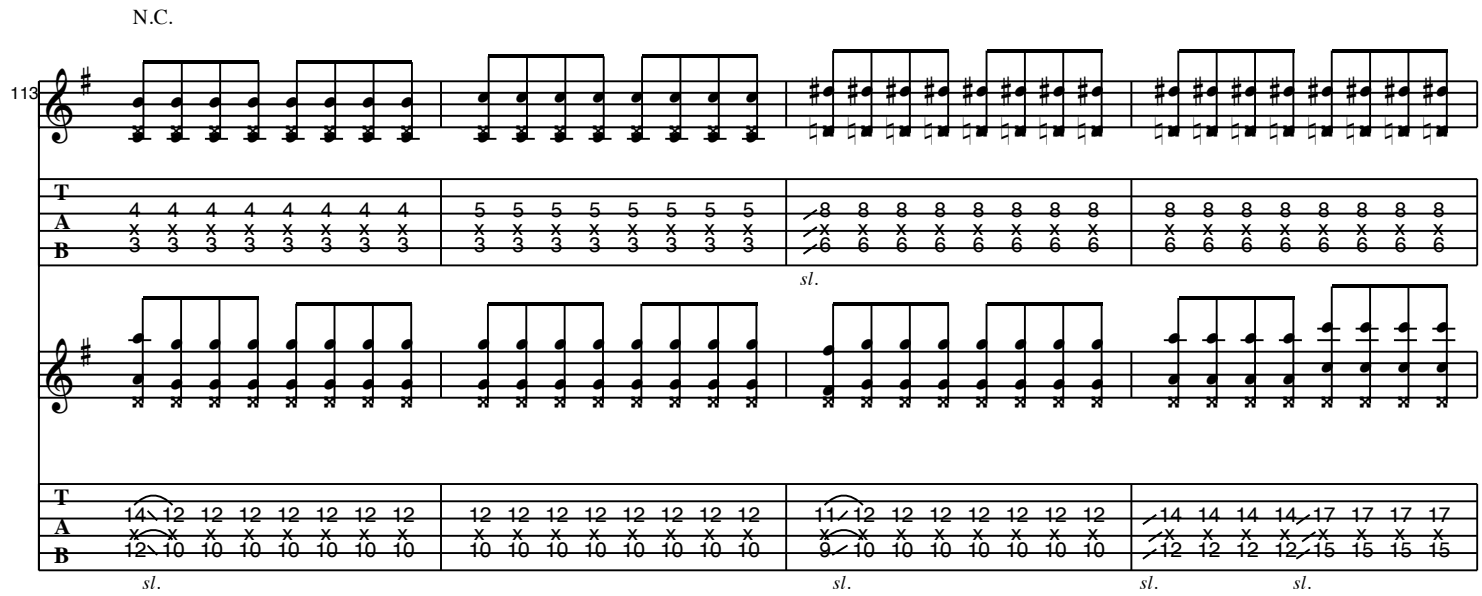
N.C.
113
sl.
sl.
sl.
sl.
sl.

H **Interlude**

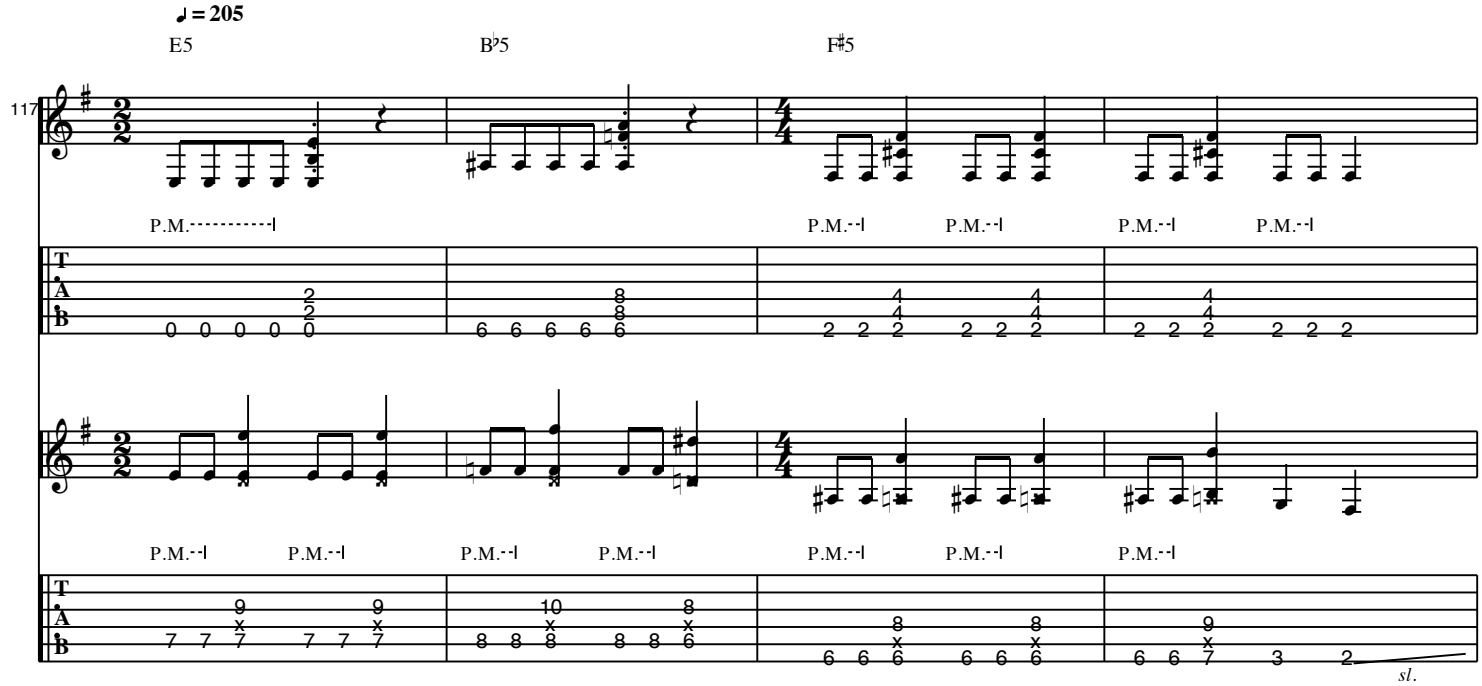
♩ = 205
E5
B♭5
F♯5
117
P.M.
P.M.
P.M.
P.M.
P.M.
P.M.
P.M.
P.M.
P.M.
P.M.
P.M.
P.M.
P.M.
P.M.
sl.

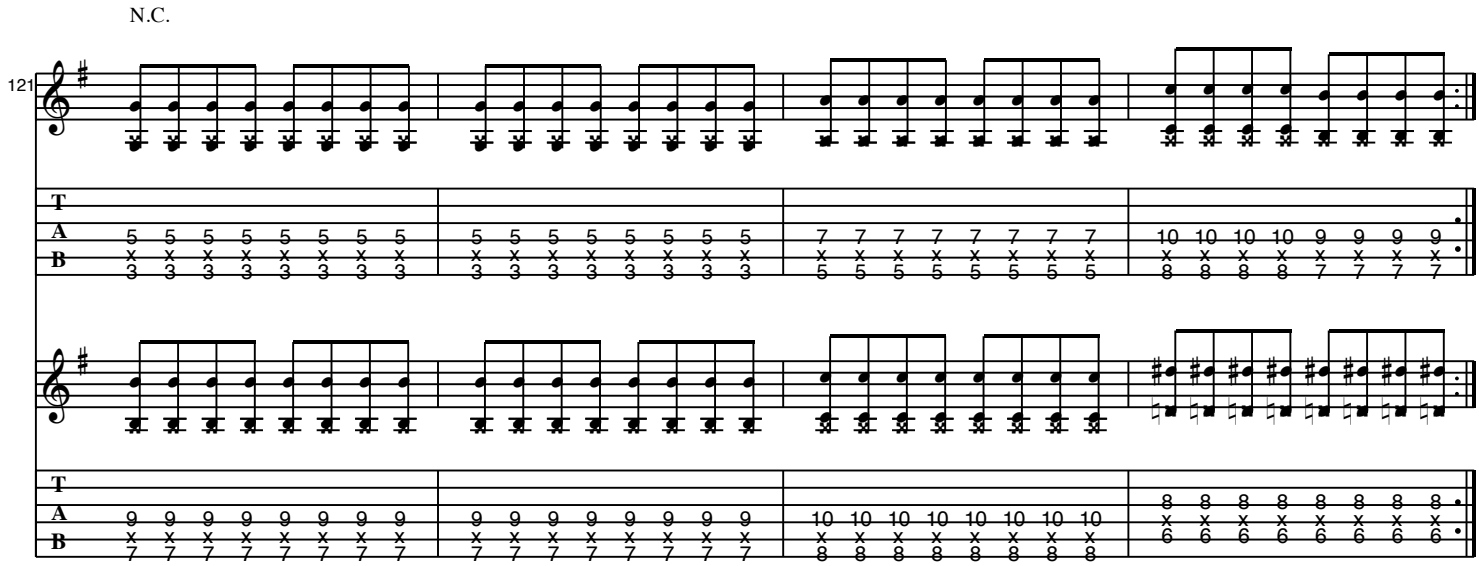

I Bridge

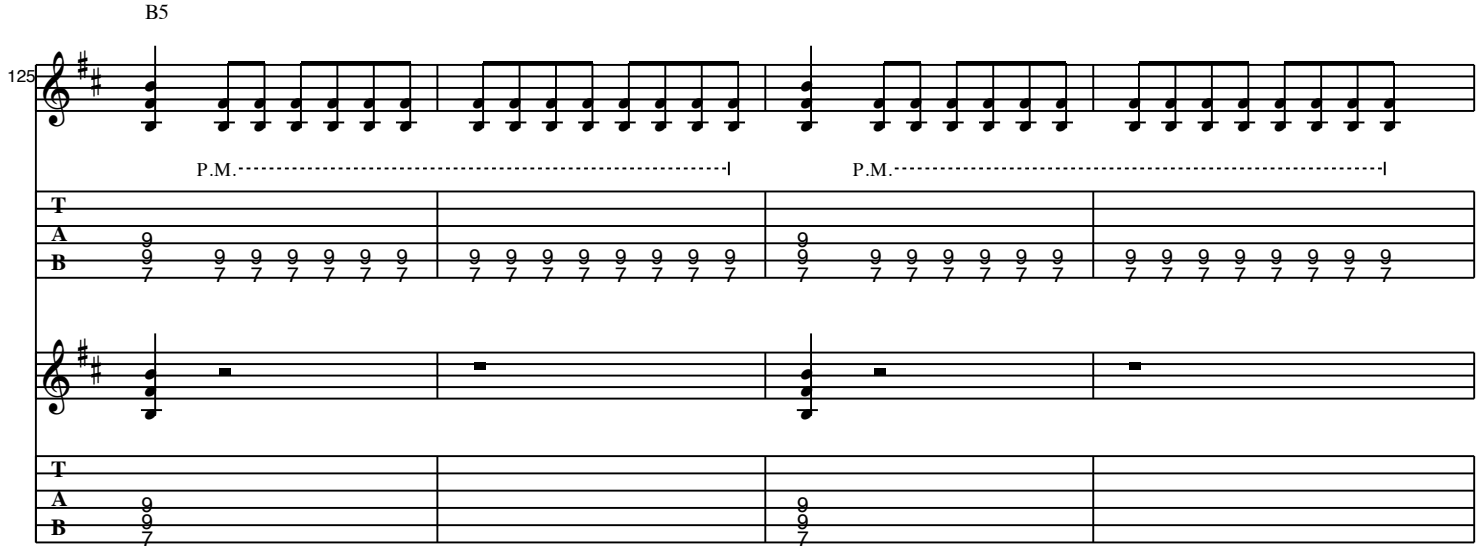

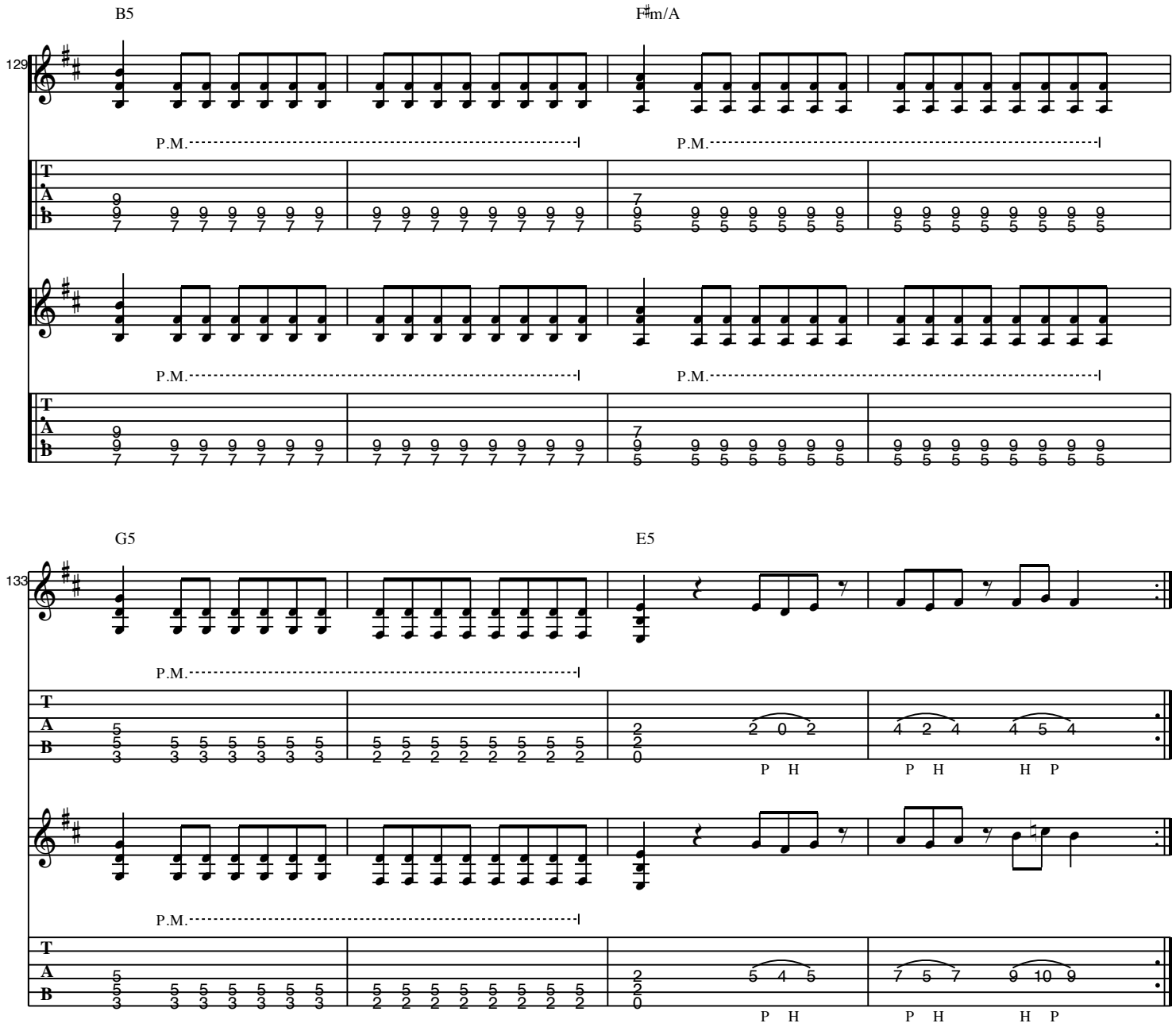
B5
F♯m/A
129
P.M.
P.M.
T
A
B
G5
E5
133
P.M.
P.M.
P H
P H
H P
P H
P H
H P

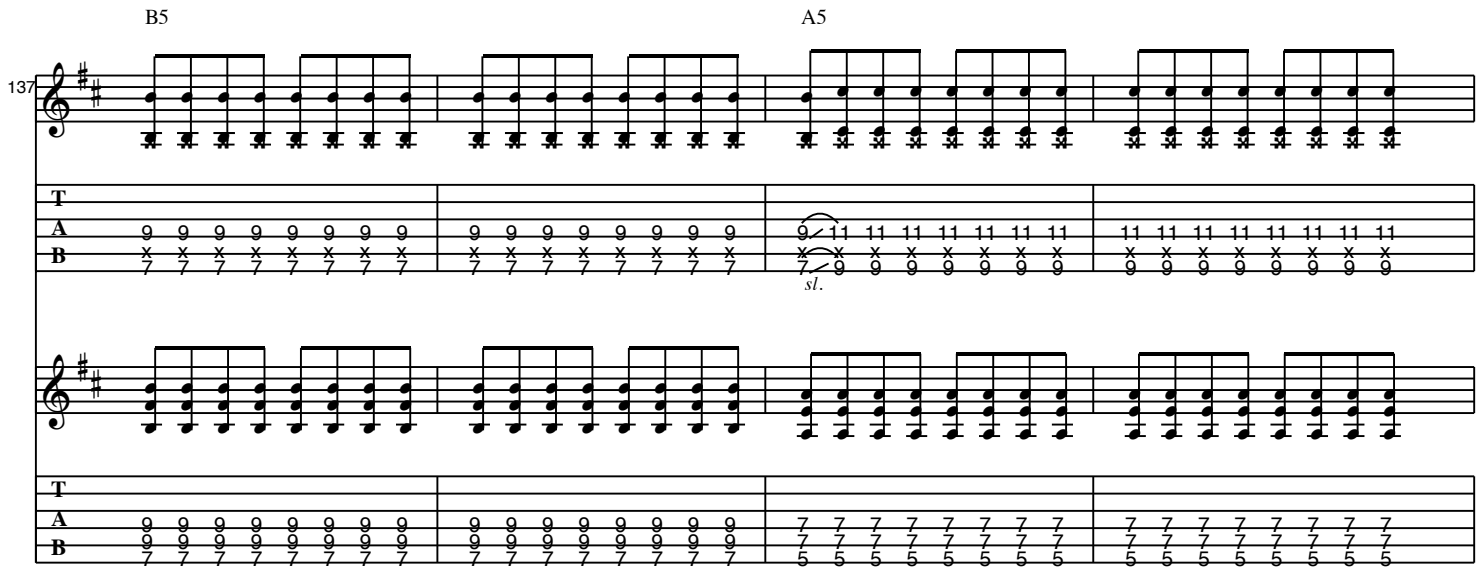
B5
A5
137
T
A
B
sl.

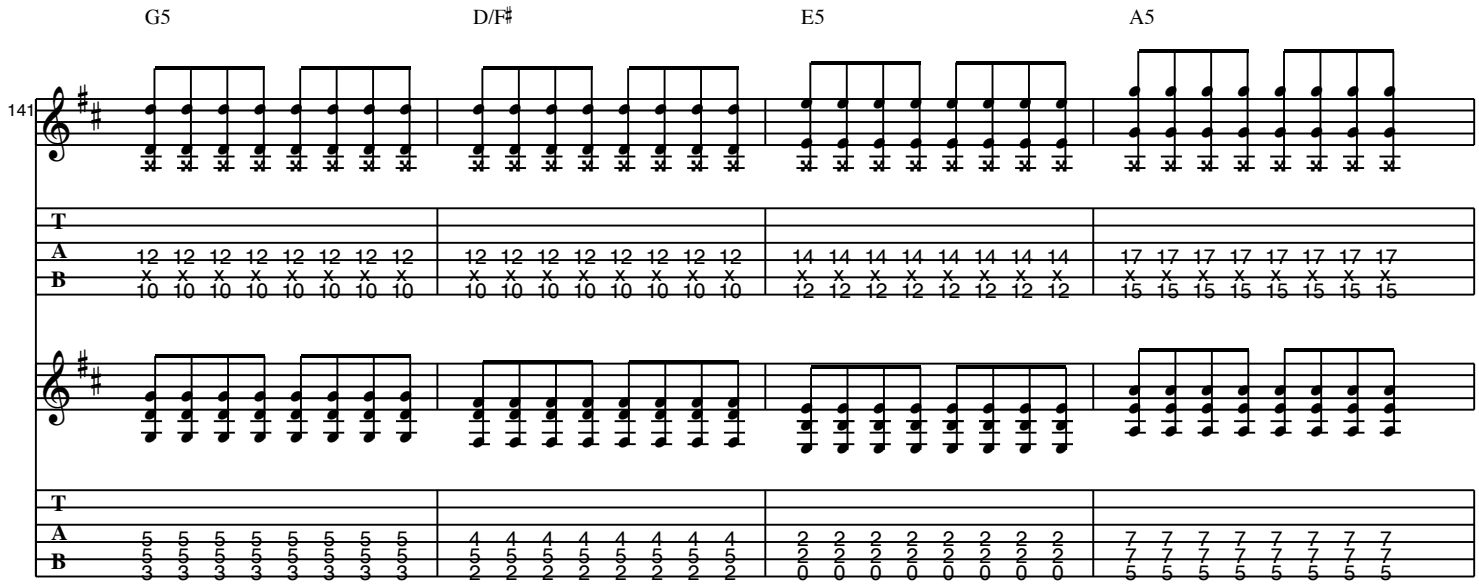
G5
D/F♯
E5
A5
141
T
A
B

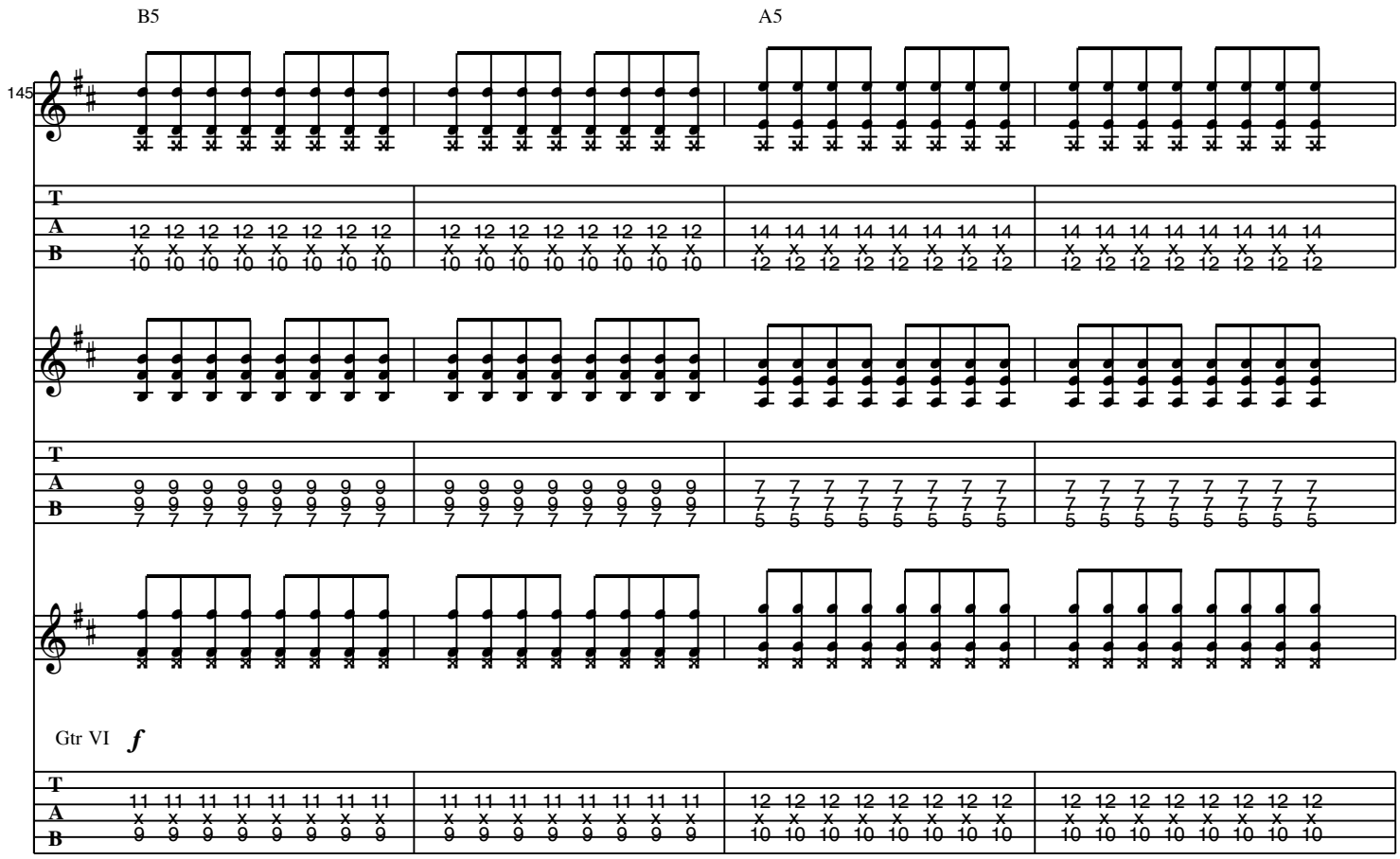
B5
A5
145
T
A
B
Gtr VI
f

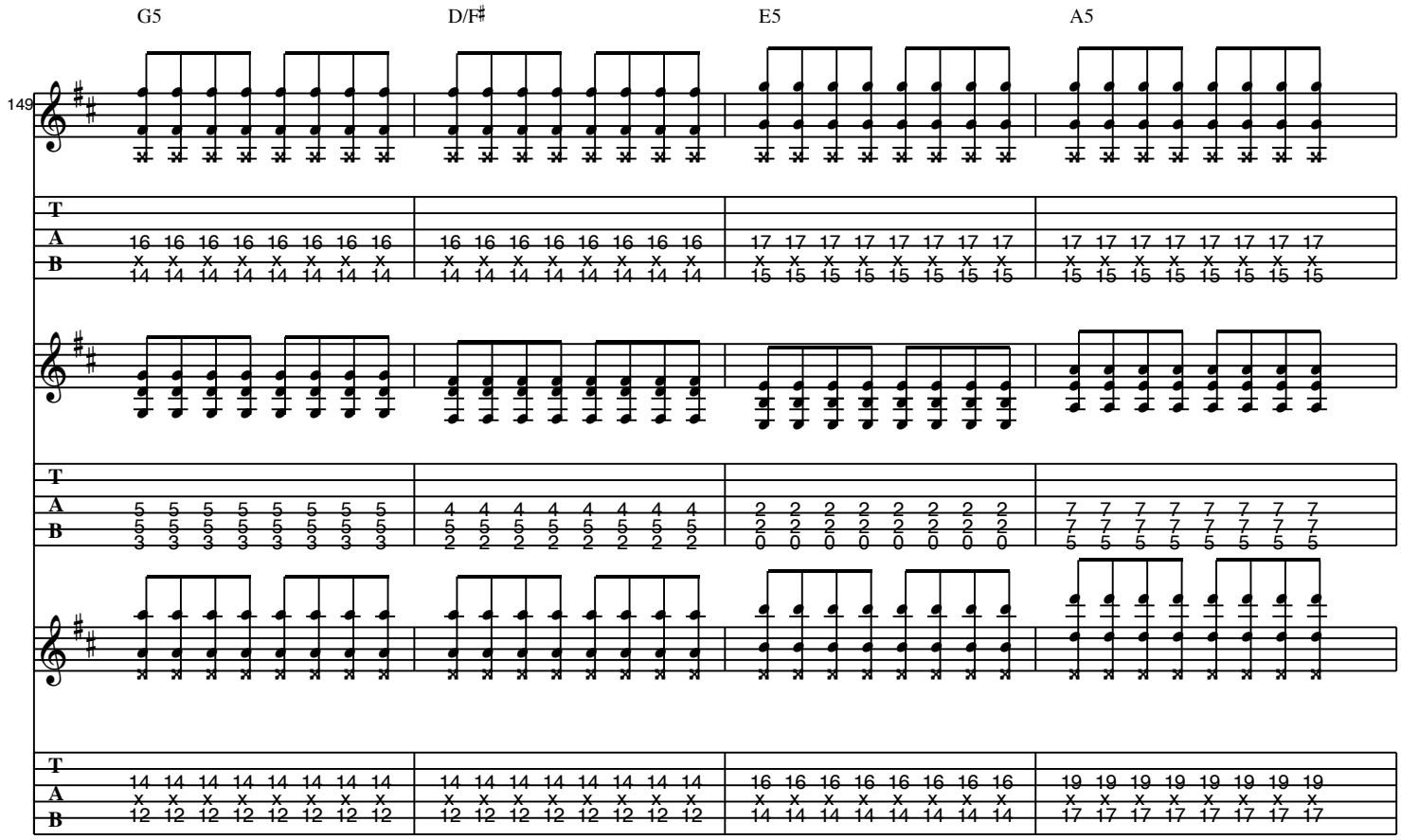
G5
D/F♯
E5
A5
149
T
A
B

J Breakdown

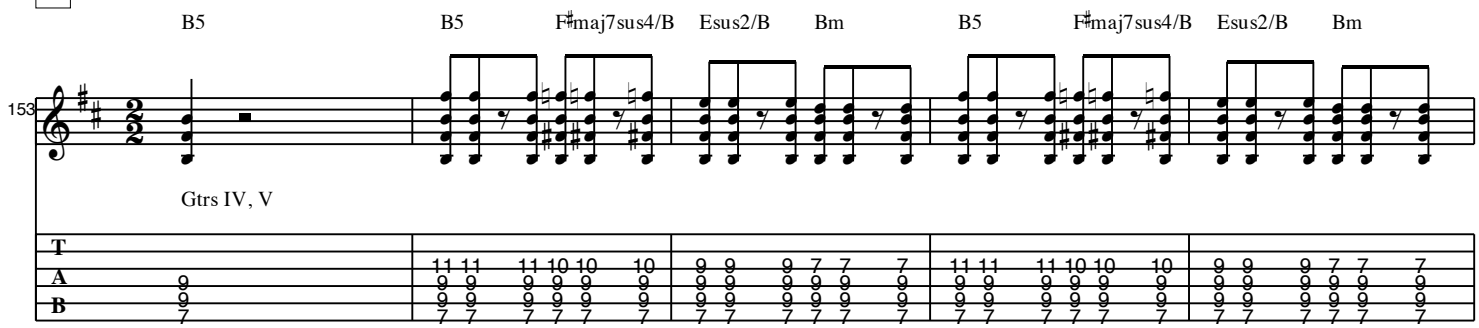
B5
B5
F♯maj7sus4/B
Esus2/B
Bm
B5
F♯maj7sus4/B
Esus2/B
Bm
153
Gtrs IV, V
T
A
B

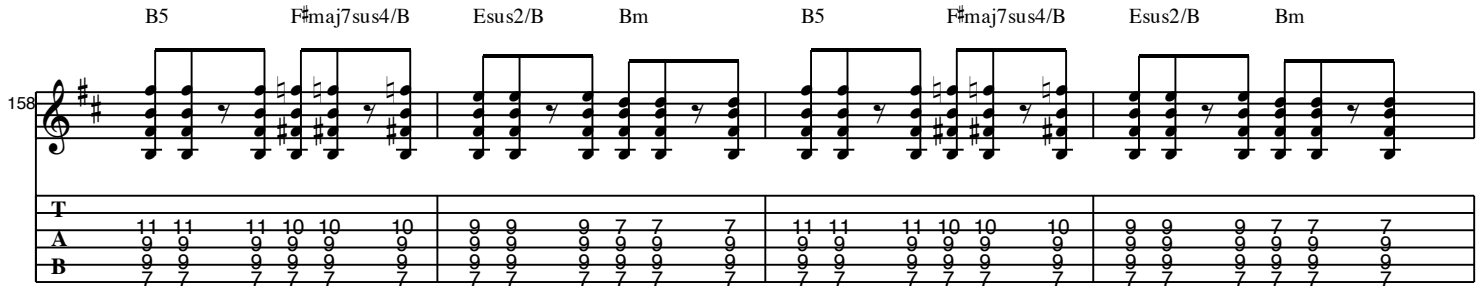
B5
F♯maj7sus4/B
Esus2/B
Bm
B5
F♯maj7sus4/B
Esus2/B
Bm
158
T
A
B

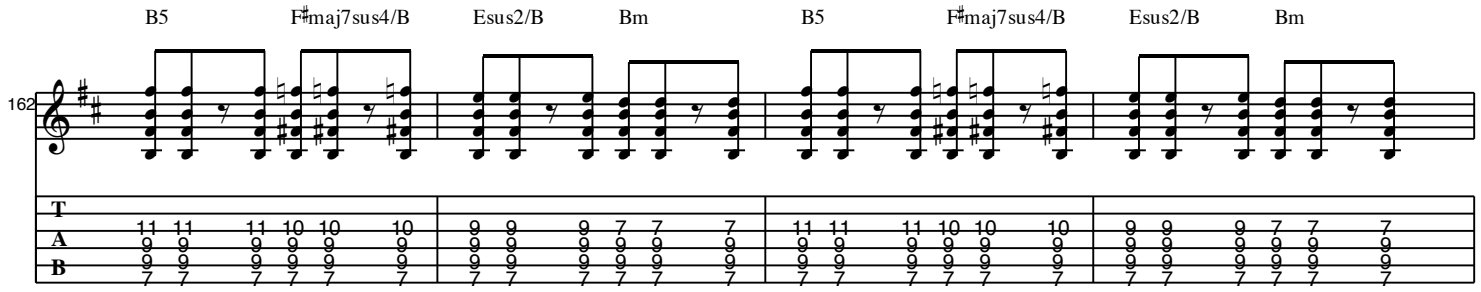
162
B5
F♯maj7sus4/B
Esus2/B
Bm
B5
F♯maj7sus4/B
Esus2/B
Bm
T
A
B

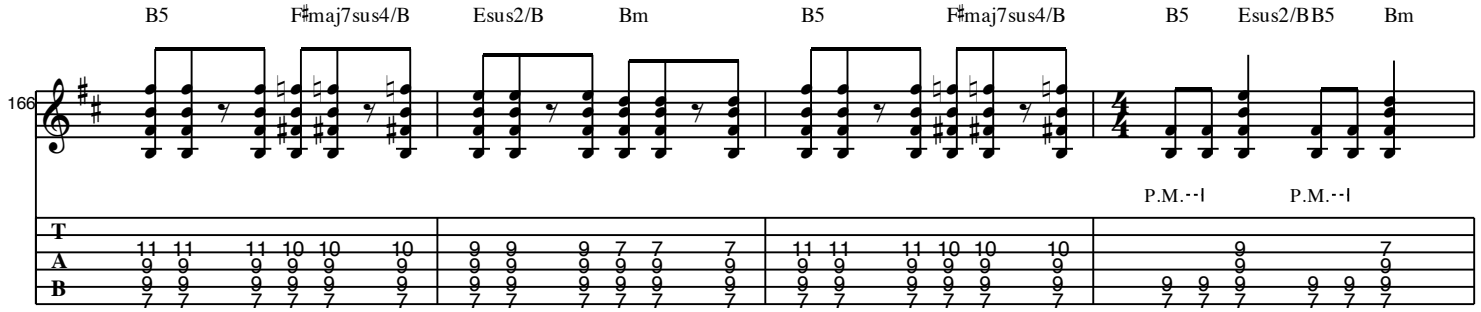
166
B5
F♯maj7sus4/B
Esus2/B
Bm
B5
F♯maj7sus4/B
B5
Esus2/B
B5
Bm
P.M.
P.M.
T
A
B

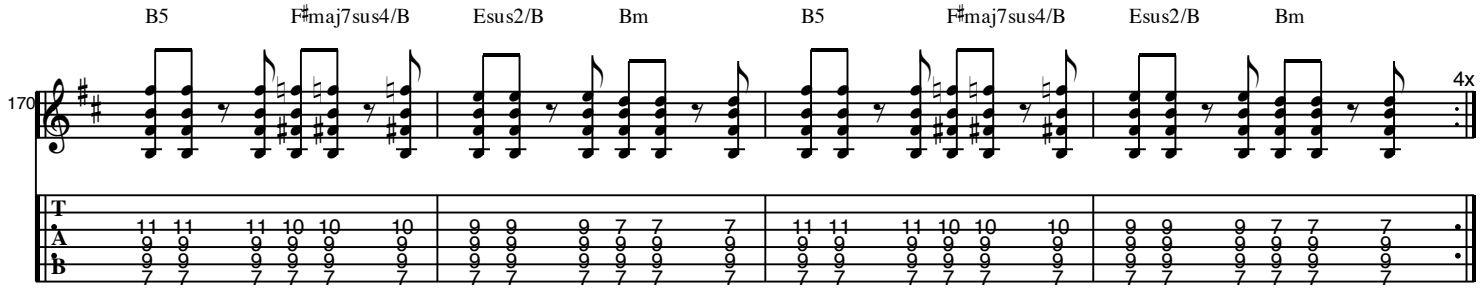
170
B5
F♯maj7sus4/B
Esus2/B
Bm
B5
F♯maj7sus4/B
Esus2/B
Bm
4x
T
A
B

K **Outro**

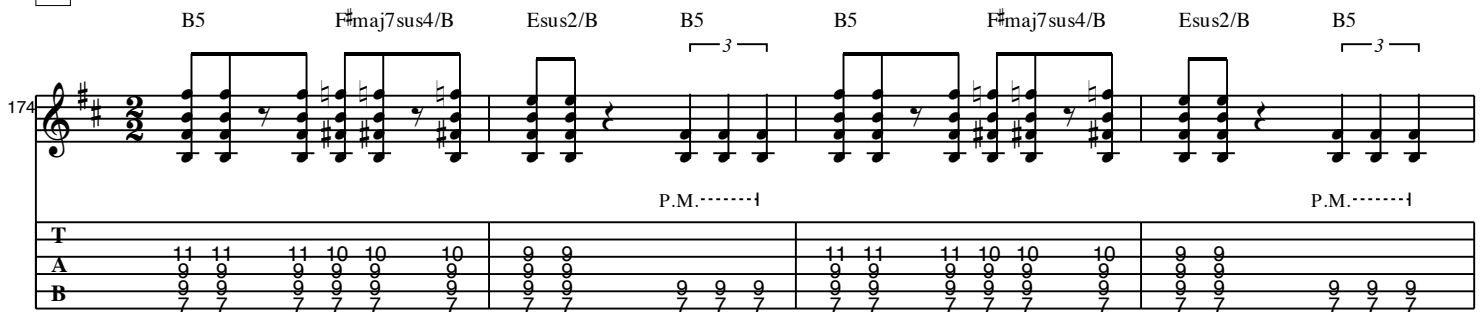
174
B5
F♯maj7sus4/B
Esus2/B
B5
3
B5
F♯maj7sus4/B
Esus2/B
B5
3
P.M.
P.M.
T
A
B

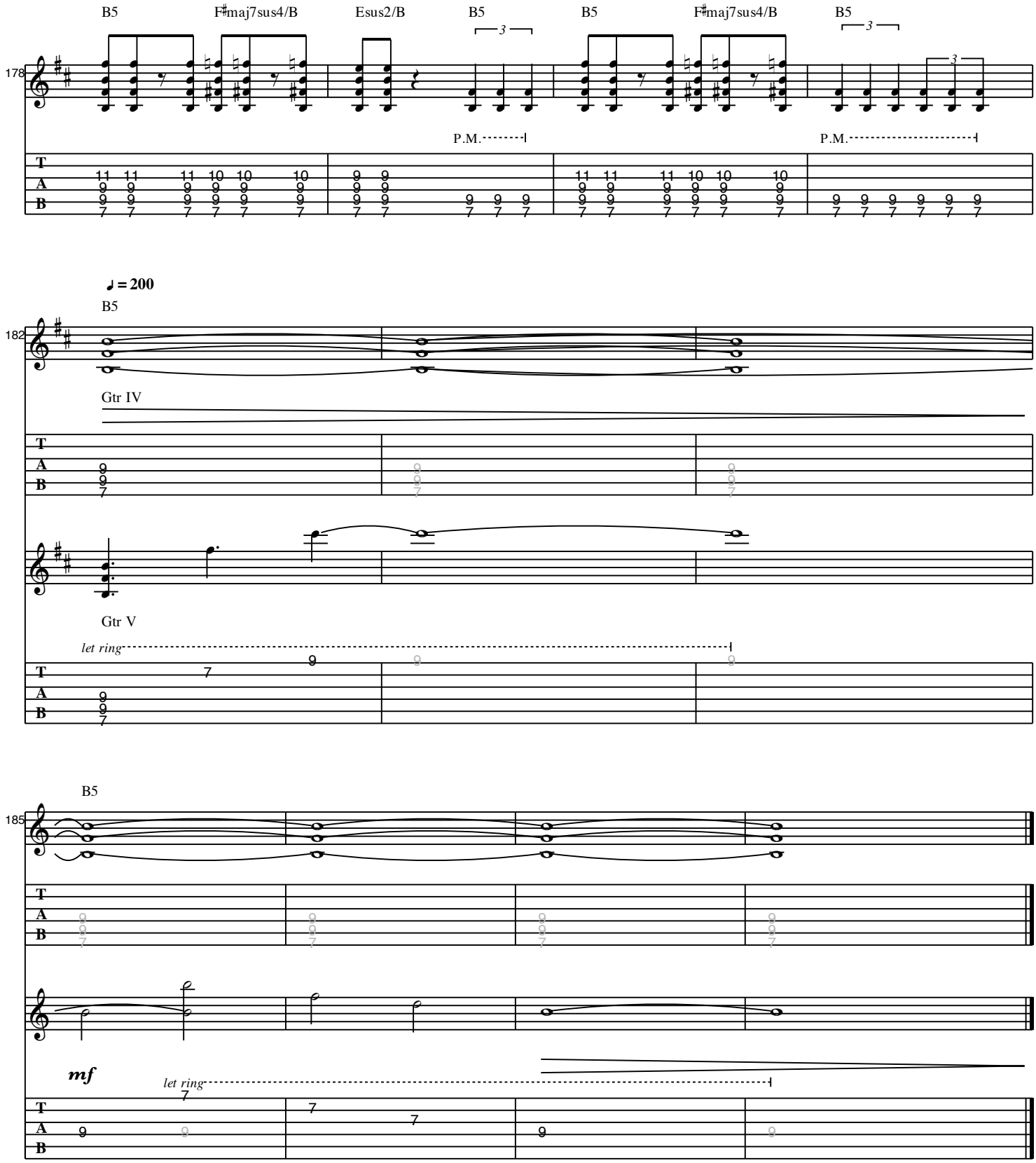
178
B5
F♯maj7sus4/B
Esus2/B
B5
B5
F♯maj7sus4/B
B5
P.M.
P.M.
♩ = 200
182
B5
Gtr IV
Gtr V
let ring
185
B5
mf
let ring